



RECEIVED  
MAR 12 2018

BY: .....

## GROVELAND ROTARY CLUB

P.O. Box 1393  
Groveland, CA 95321

March 9, 2018

Groveland Community Services District  
P.O. Box 350  
Groveland, CA 95321

Subject: Request to Build a Roof over BBQ Pit in Lower Mary's Park

Gentlemen:

This letter is a request to allow Groveland Rotary Club to build a shade cover over the existing BBQ in lower Mary's Park. A number of years ago, Groveland Rotary Club built the BBQ next to the snack shack in the lower park. After using this BBQ over the years, especially in the hot summer and fall months, the need for shade over the BBQ became apparent.

We have had plans professionally made, which are attached for your review. This roof structure was designed to be compatible with the "old west" theme of architecture exhibited in the snack shack. It will be painted with primary and trim colors to match the snack shack.

We request that GCSD grant permission for this new professionally-designed shade structure. Our hope is to have this structure completed before summer so that it will be available for the park events scheduled this summer and fall.

Should you have questions, please call me at 962-0607. Also, please let me know at which GCSD board meeting this item will be considered so that I might attend.

Sincerely,

A handwritten signature in blue ink, appearing to read "Greg Cramblit".

Greg Cramblit  
President, Groveland Rotary Club

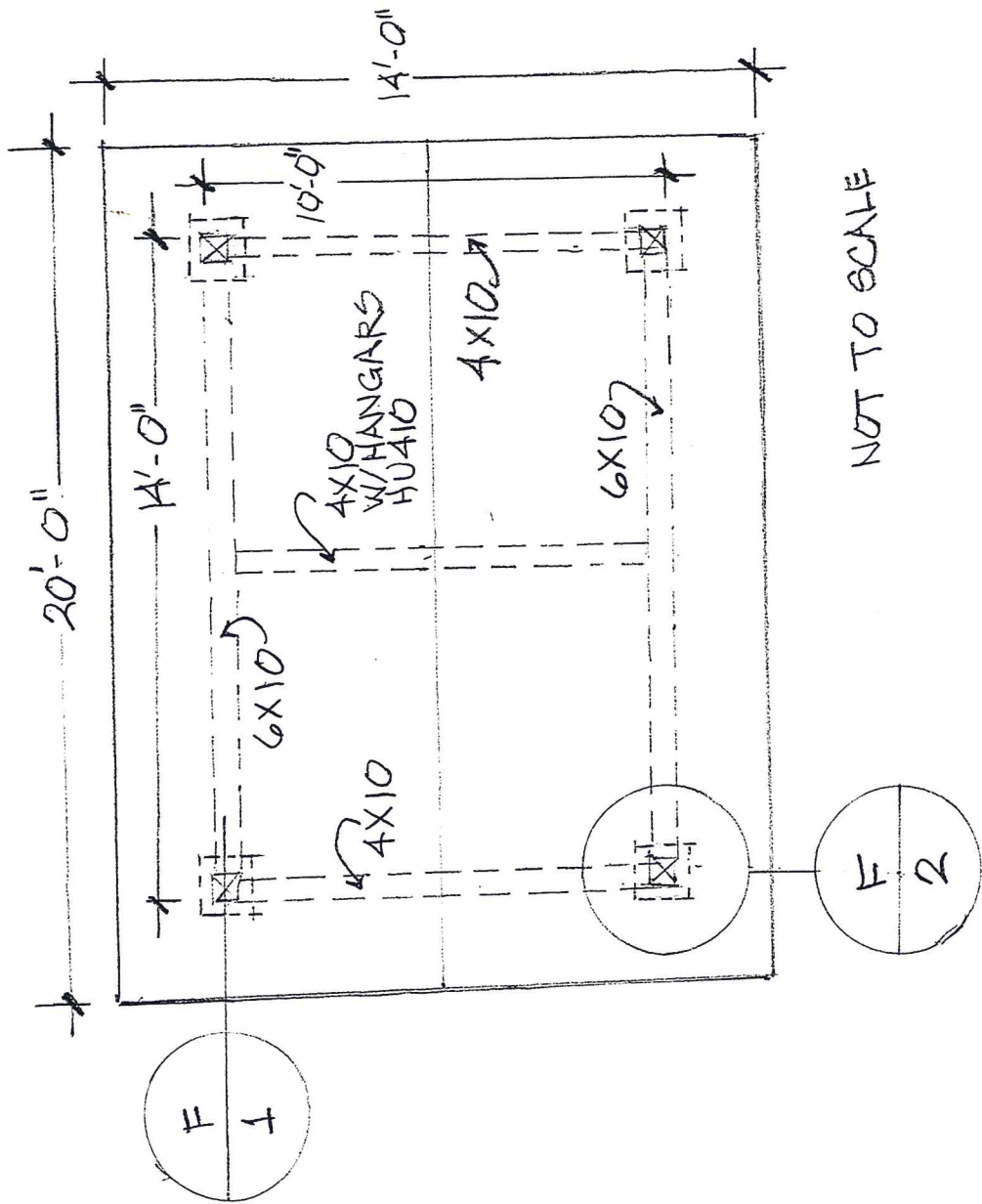

NOT TO SCALE

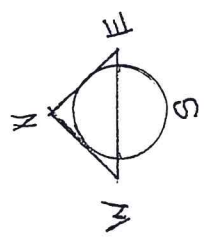

SHEET 1

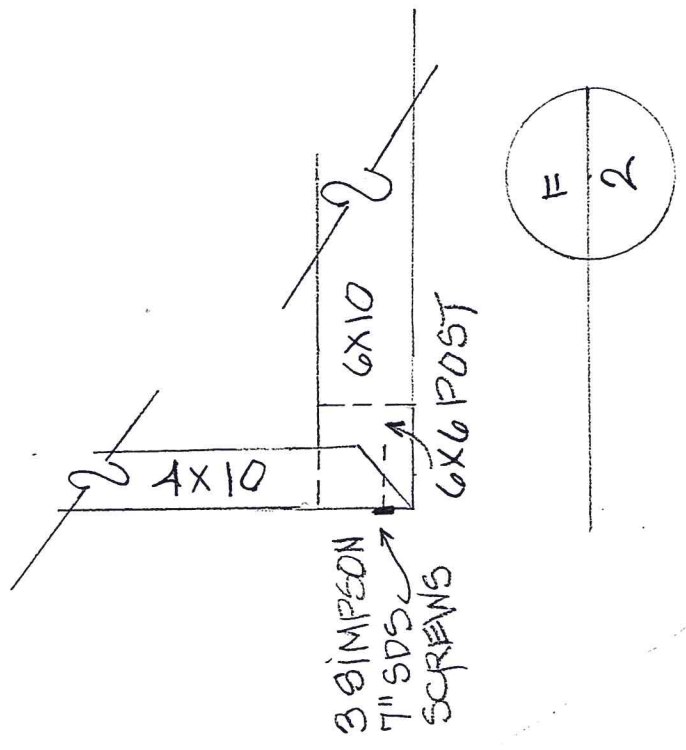
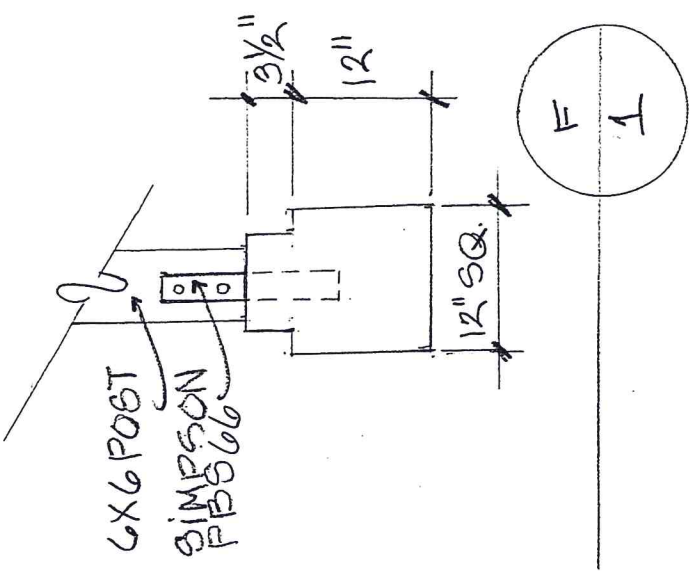

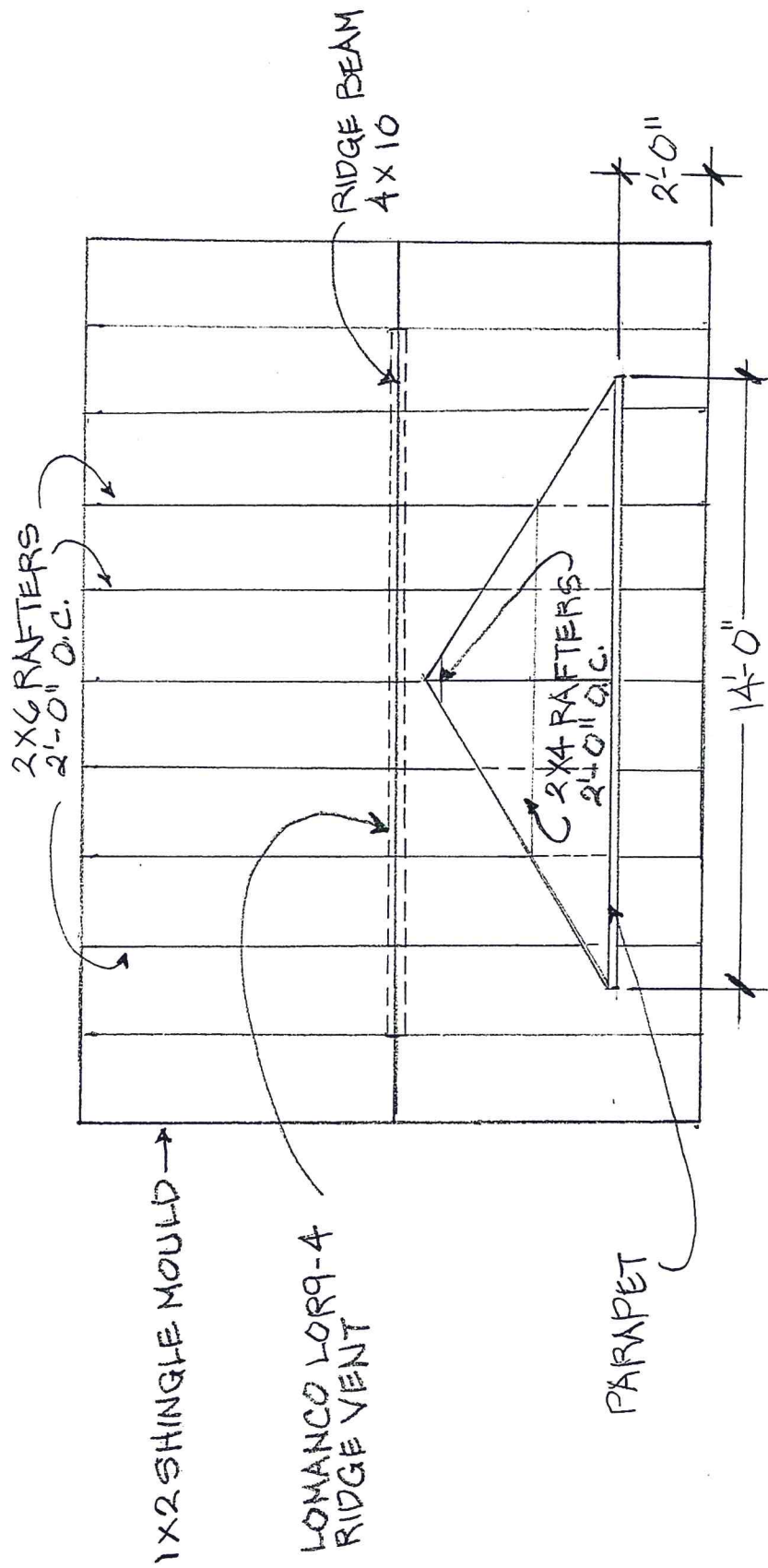

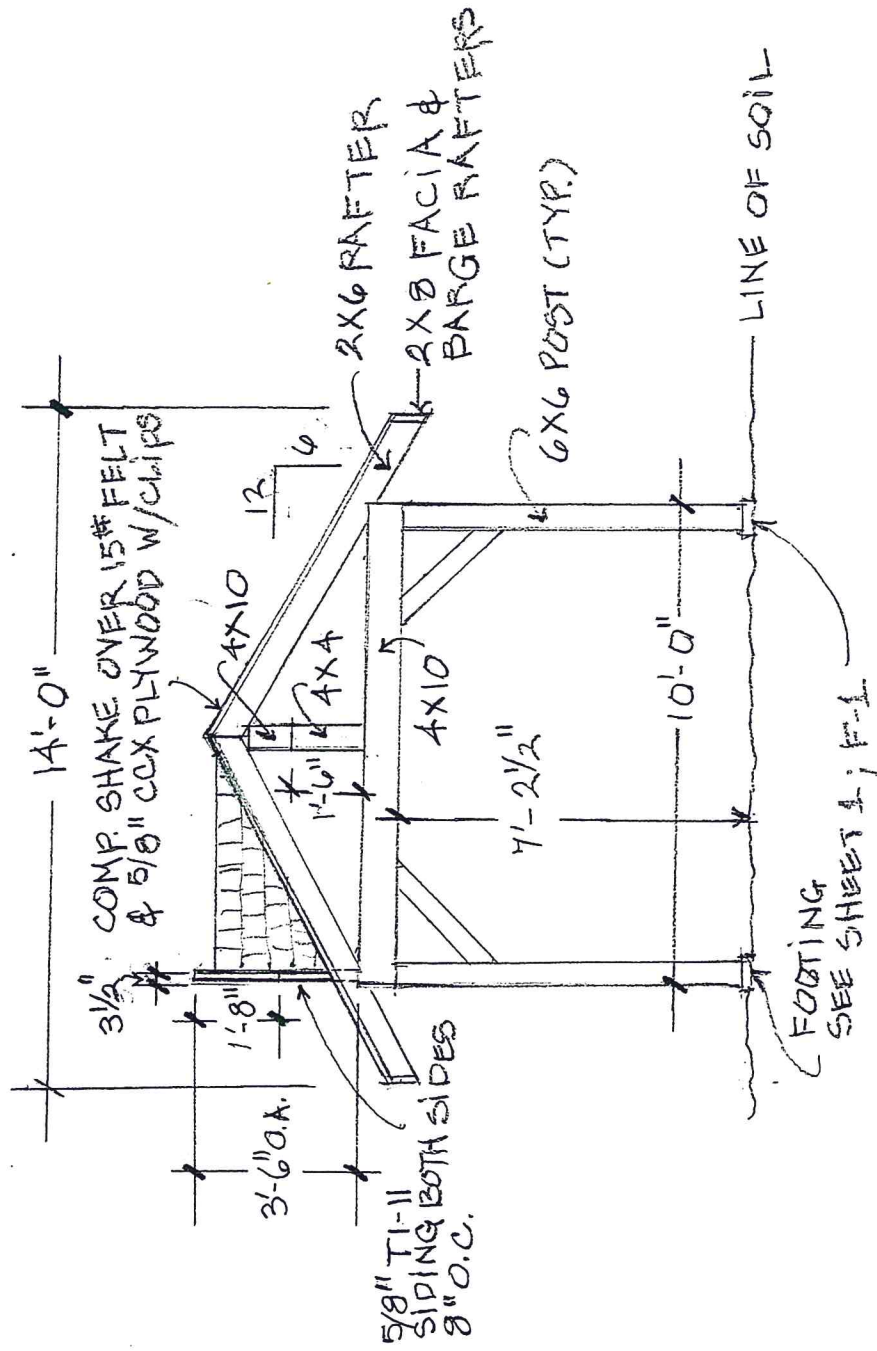

○ EAST ELEV.

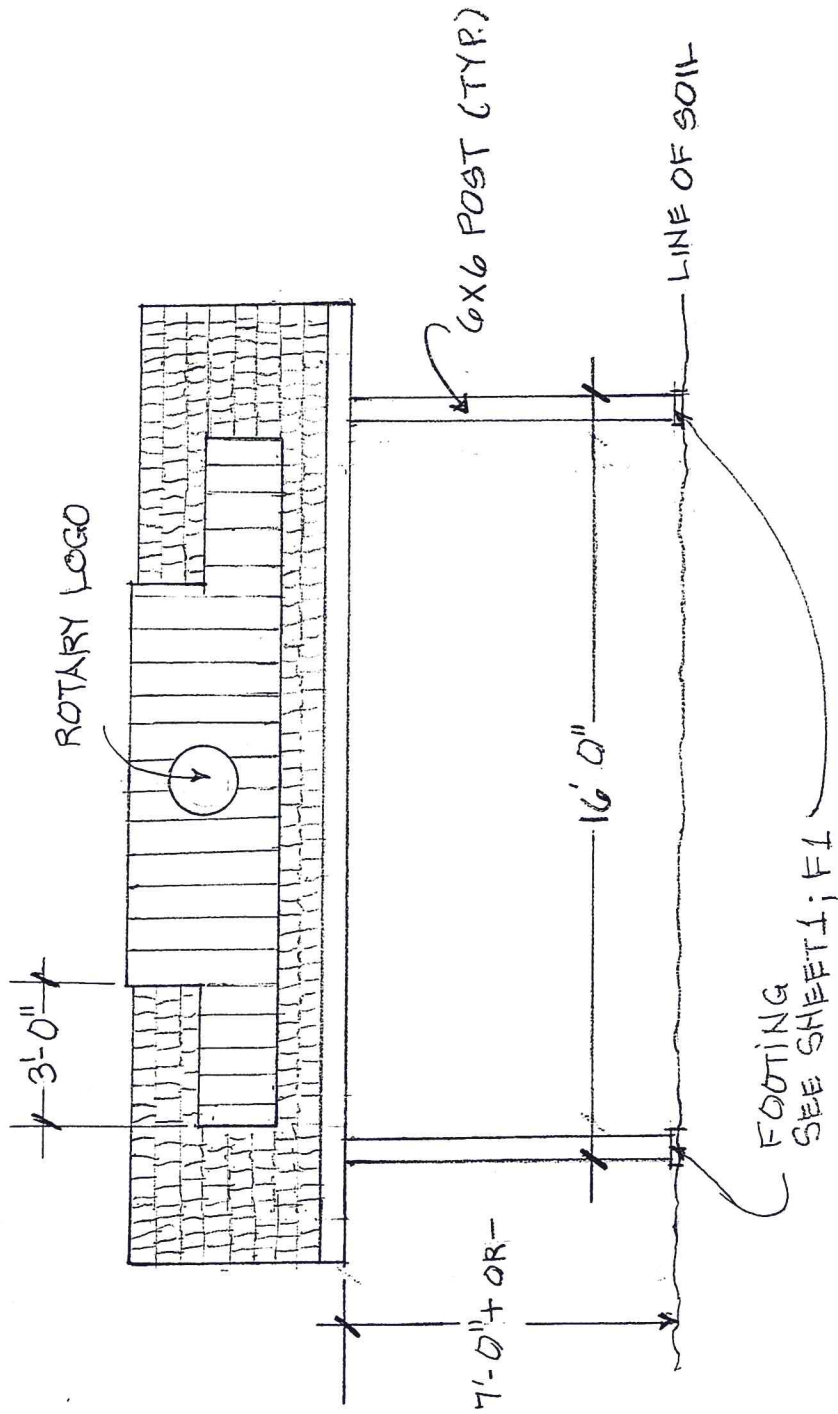

○ NORTH ELEV.